

A-XX

Architects . Engineers . Planners . Interior Designer, Estimator, 3D View Visualisation

DATE:26 Apr. 2019

## STRUCTURE STABILITY CERTIFICATE

It is certify that structural design of, Ground Floor, First Floor, Second Floor belonging to S.M.S. SR. SEC. PUBLIC SCHOOL RAILWAY ROAD, BARARA, DISTT.AMBALA (HRY) has been checked by us as per codes. I.S 456, I.S 1893 and NBC (National Building Code) which is safe . The work has been executed as per design and has been completed.

Any Subsequent changes in site shall be the responsibility of the owner.



ER. DINESH KUMAR

ARCH

VISION



GROUND FLOOR PLAN OF S.M.S.  
SR. SEC. PUBLIC SCHOOL BARARA.  
SITUATED AT RLY ROAD BARARA,  
DISTRICT AMBALA. [HRY]

**COVERED AREA**

G.F.	29173.714 SQUARE FT.)
1ST. F.	29173.714 SQUARE FT.)
2ND. F.	6765.000 SQUARE FT.)
<b>TOTAL</b>	<b>65112.428 SQUARE FT.)</b>

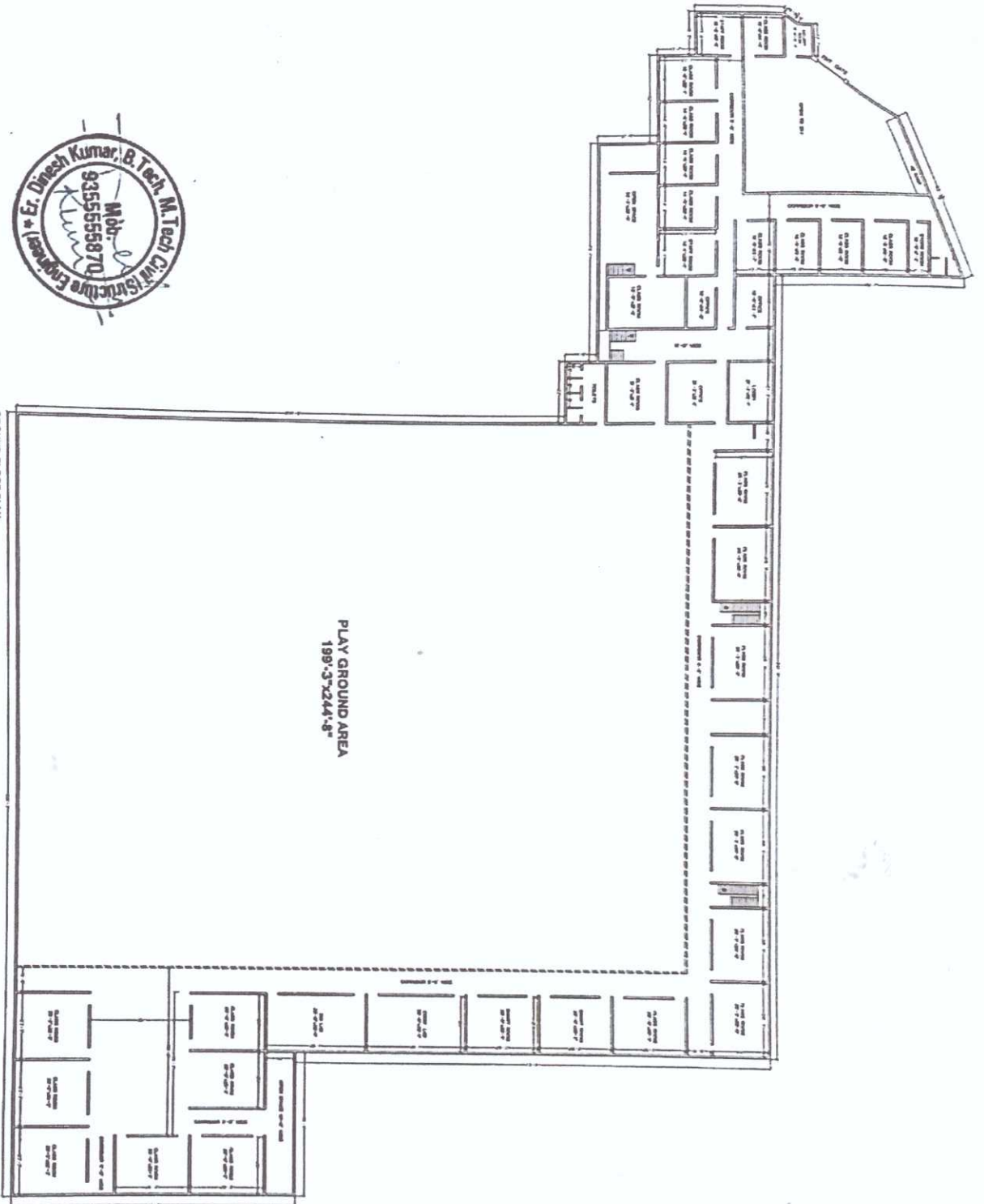

GROUND FLOOR PLAN



**TITLE:- GROUND FLOOR PLAN**

DRG. NO-1 DATED:-26th APRIL, 2019

SCALE:- NTS

DEALT BY:-NARENDER SHARMA

ARCHITECTS, PLANNERS,  
ESTIMATORS

CONST. CONSULTANTS.

#40, 1st FLOOR,  
NEW SHARDA NAGAR,  
AMBALA CITY

M:- 09354115147, 0935555870

**ARCH VISION**





F.FLOOR & S.FLOOR PLAN OF S.M.S.  
 SR. SEC. PUBLIC SCHOOL BARARA.  
 SITUATED AT RLY ROAD BARARA,  
 DISTRICT AMBALA. [HRY]

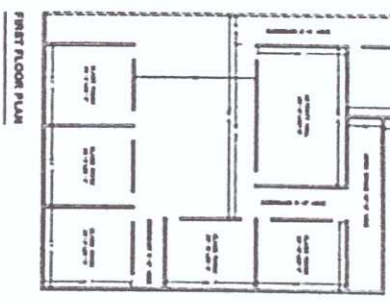
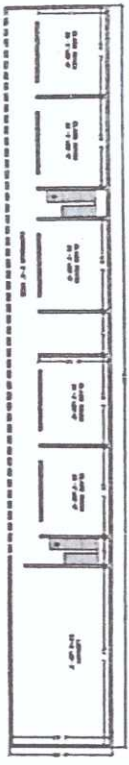
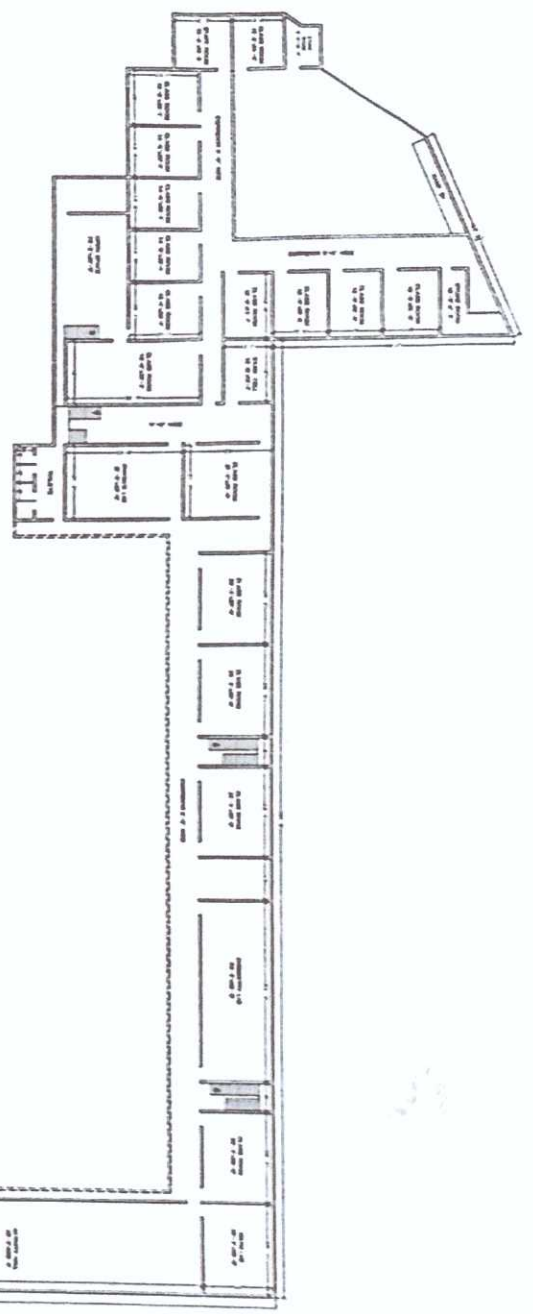

DRG. NO-2	DATED:-26th APRIL, 2019
SCALE:- NTS	
DEALT BY:- NARENDER SHARMA	

**ARCH VISION**  
 ARCHITECTS, PLANNERS,  
 &  
 CONST. CONSULTANTS,  
 ESTIMATORS  
 #40, 1st FLOOR,  
 NEW SHARDA NAGAR,  
 AMBALA CITY  
 M:- 09354115147, 09355555870

